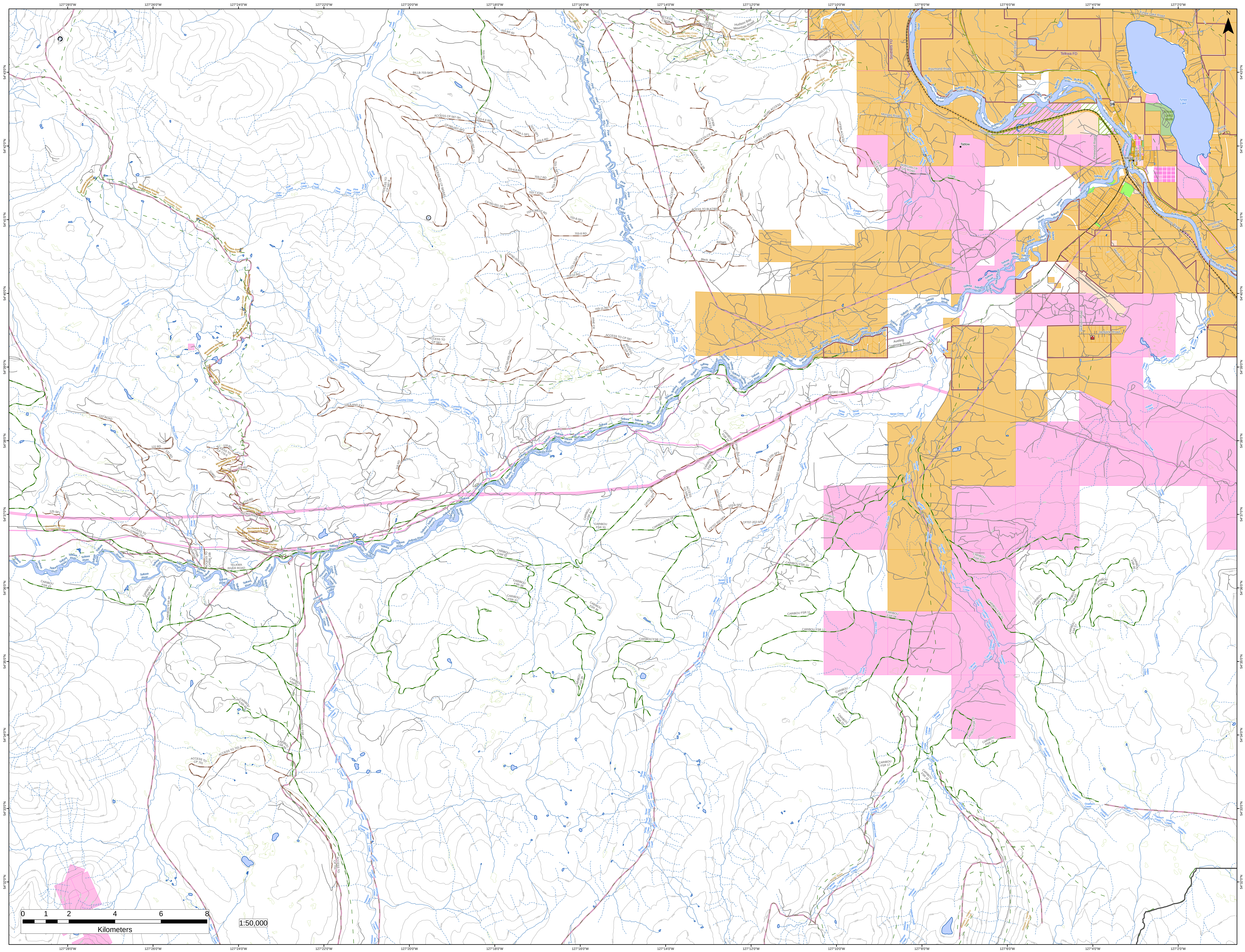
127°28'0"W
127°26'0"W
127°24'0"W
127°22'0"W
127°20'0"W
127°18'0"W
127°16'0"W
127°14'0"W
127°12'0"W
127°10'0"W
127°8'0"W
127°6'0"W
127°4'0"W
127°2'0"W
54°43'0"N
54°42'0"N
54°41'0"N
54°40'0"N
54°39'0"N
54°38'0"N
54°37'0"N
54°36'0"N
54°35'0"N
54°34'0"N
54°33'0"N
54°32'0"N
N
Tyhee Lake Road
Tyhee Lake
TYHEE LAKE PARK
Telkwa FD
Smithers FD
Raymond Road
Morgan Road
Tatlow Road
Tatlow
Telkwa
Telkwa High Road
Pinewood Road
Hislop Road
Woodmere Road
Lawson Road
Morris Road
Chapman Road
Telkwa Coalmine Road
Skillhorn Road
Jackpine Road
Aveling Coalmine Road
HYDRO HILL
MORGAN CR G/P ROAD
10588
Good Road
Whistler Road
Hudson Bay Mountain Road
LODGE ROAD
Bulkley River
Telkwa River
Pine Creek
Powers Creek
Cumming Creek
Winfield Creek
Jonas Creek
Howson Creek
Tenas Creek
Goathorn Creek
Helps Creek
Hubert Creek
Four Creek
Cabinet Creek
Webster Creek
Tyhee Creek
McDowell Creek
Bulkley Valley Cross Country Ski Trails
Ptarmigan Recreation Trails
Microwave-Sinclair Snowmobile Trail
Hunter Basin
Webster L. Hankin Plateau Trail
TELKWA RIVER ROAD
MICRO-WAVE RD
TENAS MAIN ROAD
703 RD
703 BR 60
BILLB-703-5KM
ACCESS CP 587-5H
703-4.9 RD
CP760-007-SP2
CP759-1-SP1
703-6 RD
703-6.8 RD
703-7 RD
703-7.4 RD
703-8 WEST RD
703-8-SP1
703-8 RD
CP760-001-SP1
CP760-004-SP1
703-10 RD
703-11 RD
ACCESS TO CP 587
CP760-005-SP1
703-12 RD
CP762-002-SP1
116-A AND EXT
116 RD
122 ROAD
122 RD
119 RD
125 ROAD
125-SP1
ACCESS TO CP 701
ACCESS TO 701-3
CARIBOU FSR 43
CARIBOU FSR 45
CARIBOU FSR 44
CARIBOU FSR 47
CARIBOU FSR 48
CARIBOU FSR 49
CARIBOU FSR 42
CARIBOU FSR 32
CARIBOU FSR 38
CARIBOU FSR 37
CARIBOU FSR 36
CARIBOU FSR 35
CARIBOU FSR 34
CARIBOU FSR 33
CARIBOU FSR 28
CARIBOU FSR 27
CARIBOU FSR 26
CARIBOU FSR 10
CARIBOU FSR 11
CARIBOU FSR 12
CARIBOU FSR 09
CARIBOU FSR 08
CARIBOU FSR-14
CARIBOU FSR 15
CARIBOU FSR 17
CARIBOU FSR 19
CARIBOU FSR 20
CARIBOU FSR 21
CARIBOU FSR 01
CARIBOU FSR 02
CARIBOU FSR 03
CARIBOU FSR 04
CARIBOU FSR 05
CARIBOU FSR 06
CARIBOU FSR 07
W1481 ACCESS
W1481 ML EXTENSION
CP301 ACCESS
CP305 ACCESS
CP121 ACCESS
ACESS TO BLK7&8
Balsam
Black_Bear
0 1 2 4 6 8
Kilometers
1:50,000